

THE OCTAGON

Newsletter of the
Faulkner's Light Brigade
Spring 2004

A Commission of the
Guilford Preservation Alliance



Foul weather kept visitors off Faulkner's Island until the last day of the 2003 Open House. Those who came enjoyed a bracing Fall day. Skipper Nick Chieppo and Mate Tonya Anderson take anchored guests ashore aboard *Sachem*.

Photo by Rob Beecher

Faulkner's Island Exhibit Remains Open Through 2004

To the millions of people who envision drama, romance, and tragedy when they see a lighthouse, Faulkner's Island is no disappointment. For 201 years she has been to Long Island Sound what Lady Liberty is to New York Harbor—a revered landmark and welcoming beacon to mariners and mainlanders alike. As a protected wildlife refuge owned by the U.S. Fish & Wildlife Service, the island is open to the public only on a very limited basis. The exhibit at the Henry Whitfield State Museum in Guilford, CT is your opportunity to get a close and refreshing look at this monument to the American nautical soul.

Thanks to the Connecticut Commission on Arts, Tourism, Culture, History and Film, the new state agency that operates the museum, the exhibit "Bicentennial Beacon: Faulkner's Island Lighthouse, 1801-2002" will remain open through 2004. The first interpretive center devoted to the refuge and light station, it is a collaborative effort by the museum, Faulkner's Light Brigade, and the Stewart B. McKinney National Wildlife Refuge. Museum Curator Michael A. McBride's early vision of the exhibit resulted in a planning meeting with John Kirby, Fred Farnsworth, and Joel Helander in 2001. The exhibit premiered in time for the Bicentennial celebration of the lighthouse in September, 2002.

Although implemented on a shoestring budget, the exhibit has all the qualities of a first-class museum exhibition

thanks to its major benefactors: Mr. Guido Petra of Petra Construction Corp. who supplied labor and materials for the display, and Joel Helander who lent photographs and artifacts from his personal collection. Mr. McBride and Assistant Curator Michelle Parrish have ingeniously redecorated two rooms with a maritime theme that recalls a Victorian lightkeeper's dwelling, replete with a Franklin stove. They have also organized the exhibit on a timeline based on Helander's book on island history. Visitors travel through time to witness early Native American use of the island, its farming by colonial residents, its purchase by the U.S. Government, and the lighthouse's construction. The colorful lives of the lightkeepers and their families are recounted, as is the devastating fire of 1976, the transfer of island jurisdiction from the U.S. Coast Guard to the U.S. Fish & Wildlife Service, and Dr. Jeffrey Spendelow's dedicated tern project.

The centerpiece for the exhibit is decidedly the 4th order Fresnel lens on loan from the U.S. Coast Guard's Office of Aids to Navigation in Boston. The lens was manufactured in France and is identical to the one used as a beacon at Faulkner's. It accompanies an original GE 1000 watt bulb, the last source of illumination before the fire of '76, which dwarfs the 9.25 watt bulb and replica plastic lens used on the island today (see p. 2). One of the curious Leslie-Tyfon trumpet

Continues on page 3

Open House 2003



Cynthia Coughenour, USFWS Assistant Refuge Manager, assists guests during the 2003 Open House. *Photo by Rob Beecher*



Dane Natto of the US Coast Guard takes in the spectacular view from the top. *Photo by Rob Beecher*



Schooner *Quinnipiak* prepares to make sail for a cruise around Faulkner's. *Photo by Rob Beecher*



Bat's-eye view of the new Fresnel lens. *Photo by Rob Beecher*



FLB Chairman Fred Farnsworth ► descends the beacon room via the restored wrought-iron stairway. *Photo by Rob Beecher*

◀ Bully! President "Teddy" Roosevelt returns in the person of actor Jim Foote to remind posterity of its duty to preserve wildlife. *Photo by Joel Helander*

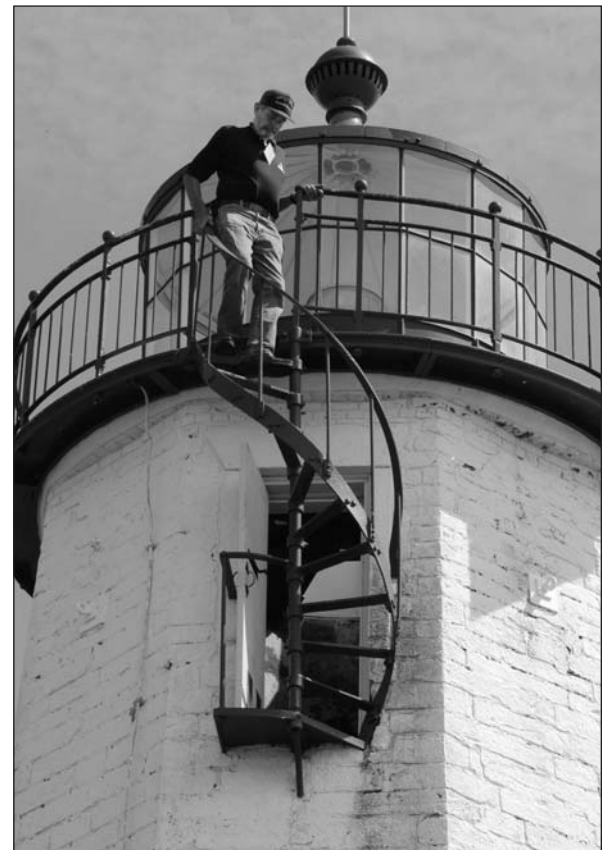

Exhibit Remains Open

Continues from page 1



foghorns introduced to Faulkner's after 1934 is also on display.

If you have ever wondered what the tern scientists do on Faulkner's Island but have never attended the annual Open House (see p. 5), this is your opportunity to find out. One section of the exhibit is devoted to the "Faulkner Island Tern Project." Another spotlights the island's erosion emergency, the pioneering survey work of George Gdovin and Little Harbor Laboratory, and the U.S. Army Corps' of Engineers' erosion control project. Phase One of the project was completed in the year 2001, incorporating a

stone revetment to break waves and support the embankment. This massive bulwark is nearly 20 feet high and 50 feet wide at the base. The upper embankment or bluff on the eastern side of the island has been re-contoured to a gentler 45 degree slope and revegetated.

The Bicentennial Beacon Exhibit has received national coverage in *Lighthouse Digest* and has helped to raise museum attendance to 20,000 per year. With an activity workshop area specifically designed for children, the exhibit is geared to persons of all ages. A television monitor also features a WTNH videotape of the sights and sounds of beautiful Faulkner's. If you would like to experience this romantic island in a way that will stir your senses, visit the Whitfield Museum in Guilford in 2004!



Overcast, blustery conditions did not deter these hardy visitors. *Photo by Rob Beecher*

The Henry Whitfield State Museum at 248 Old Whitfield Street in Guilford, CT is open April 1 to Dec. 14, Wed.-Sun., 10 am to 4:30 pm. For more information call (203) 453-2457 or e-mail whitfieldmuseum@snet.net

Limited Edition Figurine of Faulkner's Lighthouse Available



The design has been discontinued, but with the help of Hilltop Orchards in Branford, CT Faulkner's Light Brigade is offering for sale a limited number of these individually signed Harbour Lights® figurines. As all profits benefit FLB, your purchase is exempt from all sales tax. Each figurine is hand-numbered, with its own signed certificate of authenticity and pocket history of the lighthouse.

\$50.00 each
+ \$10.00 FLB membership*
\$60.00 Total

Please send your check or money order to:
FAULKNER'S LIGHT BRIGADE
P.O. Box 199
Guilford, CT 06437

*current members may deduct this charge.
photo courtesy of Harbour Lights



At the Top of the Lighthouse

Steep stone steps, winding back and forth. Bending, turning, reaching the top. Fingertips seek cool moisture on quarystone.

At this height winds talk, whispering to sailors long ago gone. Ghosts of old keepers glitter in fogs of early dawn.

Terns soar to the clouds. Windows gleam, magnify blue sky, coastal hills, white New England steeples pointing to heaven.

Watch for glimpses of the old house, its wrecked cellar yawning open, faint fire-smell clinging still to foundation stones.

The steel door at bottom clangs sharply. Magic lives mostly at the top.

Margaret Iacobellis (2003)

Photo by Rob Beecher

National Lighthouse Museum Underway

The National Lighthouse Museum taking shape on Staten Island, NY occupies the original site of the US Lighthouse Service Depot. Years of investigations into the wretched conditions of American lighthouses led in 1852 to the creation of the Lighthouse Board which mandated that drastic reforms be undertaken in the training of keepers, the soundness of lighthouse construction and placement, and the quality of equipment. Supply depots were scattered across the country in 12 lighthouse districts, but a central facility was needed. In 1863 the wartime Lincoln Administration authorized use of the former site at St. George on Staten Island of the Revenue Cutter Service, the oldest armed maritime service in the US. This became the "Super Depot," from which the US Lighthouse Service could test and fabricate equipment, and supply all U.S. light stations.



The 1869 administration building as it stands today.
Photo by Ernest Busch

By the 1930s most lighthouses had been electrified, which eliminated many of the lightkeepers' duties. Wicks no longer needed constant tending, glass chimneys, lenses, and lantern windows no longer needed to be wiped free of soot all night. The clock mechanisms driving the revolving lenses no longer had to be wound. Gradually, three-keeper stations dwindled to two, and then one-keeper stations.

The Coast Guard took over the duties of the Lighthouse Service in 1939. As keepers, lampists, and metal smiths retired, much of the expertise of the service was lost, and lighthouse support became a low-priority mission. When the Coast Guard acquired Governors Island off the tip of Manhattan in 1968, it abandoned the old depot on Staten Island. By the 1980s a dozen of its buildings had been razed to make way for a ferry maintenance facility, and the rest fell into disrepair. Fearful of more demolition, residents and elected officials clamored to preserve this historic site in the 1990s.

Many of the surviving structures are now on the National Register of Historic Places and eligible for government support. In 1998 a site selection committee chose the old depot as the future home of the National Lighthouse Museum. It lies directly adjacent to the Staten Island Ferry Terminal with panoramic views of New York harbor. A pier will be home berth for museum vessels like the *Lightship Nantucket-112*, and for tour boats. With over two million tourists riding the ferry every year, the museum promises to become a major visitor center in the city.

Source: Dean Curry, Deputy Director, and staff of the National Lighthouse Museum. For information call (718) 556-1681 or see www.lighthousemuseum.org

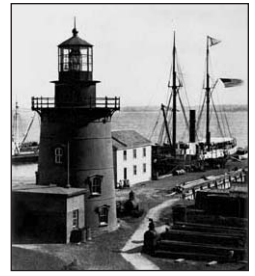

US Lighthouse Depot c. 1885. This cast-iron lighthouse replica tested lamps, fuels and lenses under realistic conditions.
Photo: National Archives, courtesy of National Lighthouse Museum



These granite masonry vaults were built in the 1870s to store kerosene and other volatile lamp fuels that replaced costly whale oil.
Photo by Ernest Busch

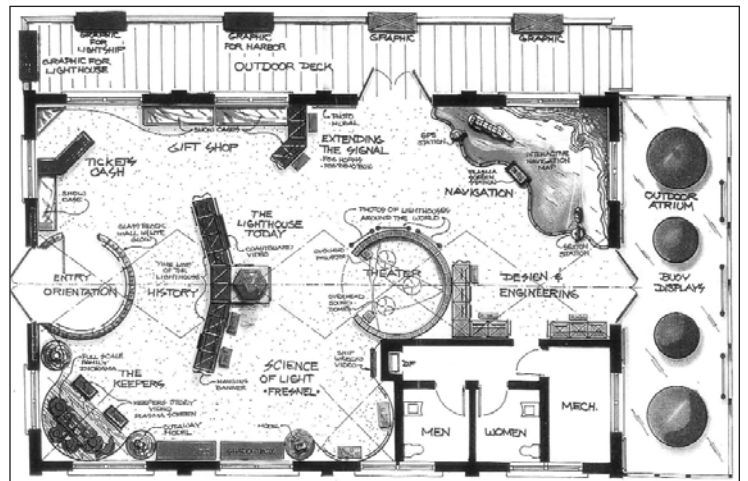

The future museum. Drawing by the National Lighthouse Museum.



The Verrazano Bridge seen from the museum site.
Photo by Ernest Busch

CALENDAR OF EVENTS SPRING, 2004

WEDNESDAY, MARCH 24 7:30 pm ANNUAL MEETING

In these dangerous times, you will not want to miss the FLB Annual Meeting (free and open to the public), at the Guilford Community Center. Our



LCDR Michael Edgerton

featured speaker will be Lieutenant Commander **Michael A. Edgerton**, USCG Chief of Ports, Waterways, and Coastal Security for Long Island Sound. Based in New Haven,

LCDR Edgerton holds a Master's degree in Strategic Intelligence and has served as Chief, Weapons of Mass Destruction Branch, USCG headquarters. His expertise includes WMDs, piracy, and the vulnerability of ports, cruise ships, and merchant vessels to terrorist attack. Refreshments served.

WEDNESDAY, APRIL 21 7:30 pm

Our lecture series continues at the Guilford Community Center with **Harlan Hamilton**, Associate Professor of English at Jersey City State College, and

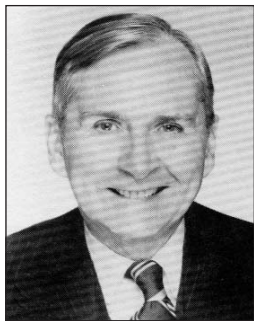

Harlan Hamilton

author of *Lights and Legends* (1987). From his home port in New York City, "Hal" enjoys an enthusiastic following as an expert on the lighthouses of Long Island Sound. With a

series of narrated slides, Dr. Hamilton will host a colorful, informative evening on the history and folklore of these local treasures.

WEDNESDAY, MAY 19 7:30 pm

William Kolodnicki, Manager of the Stewart B. McKinney National Wildlife Refuge will speak at the Guilford Community Center. The McKinney Refuge consists of

National Wildlife Refuge System 1903-2003



Faulkner's Island and seven other natural sites along the Connecticut coast. It is one of 530 national refuges that recently celebrated the centennial of the US Fish and Wildlife Service founded by Theodore Roosevelt. Today it protects over 875 acres of coastal Connecticut and 93 million acres nationwide. Bill served with the USFWS's Long Island National Wildlife Refuge before coming to Connecticut in 1997. His duties include habitat restoration, monitoring oil spills and the protection of migratory birds.



Bill Kolodnicki (bottom left) with USFWS staffers Sarah, Jennifer, and Sean.

**SATURDAY AND SUNDAY
SEPTEMBER 18-19
10:00am – 3:00pm**

ANNUAL OPEN HOUSE ON FAULKNER'S ISLAND

Free and open to the public, but guests must provide own their transportation to the island. Private vessels should anchor outside (west of) the wharf basin and take their own dinghies to shore or hail the water taxi provided for a nominal fee.



Faulkner's Light Brigade Membership

New Members and Renewals during 2002 and 2003

Jane & Jon Weld
Mrs. Howard D. White *
Pat & Gary Widlitz
Elliot & Nancy Wilcox *
Bonnie & Thomas Williams

Norbert Roessler
Boynton Schmitt
William & Patricia Seekamp
Mr. & Mrs. James H. Shattuck
Charlie Shelley
Bruce & Pam Simonds
Mr. & Mrs. George R. Smith *
Mrs. George Smith
Peggy & Win Smith *
Elizabeth Soars
Richard & Toni Sonet
Mr & Mrs Jerome Speltz
Lydia H. Stevens
Cathy & Jerry Stewart *
Simon & Kathy Stewart *
Carol Usher
Peter & Kathryn Weiss
Jack & Barbara Wells *
Sandra G. Wildman
Nina & Bob Wolfson
Laurna & Steve Worden
Ruth Kimberly Young
Frank R. Zemina

Beaconer

\$50-\$99

Beverly & Warren Anderson
Margherita & Walter Bacon *
Virginia & Charles Baltay
Chuck & Penny Bartnicki
Philip H. Beebe
Ruth & Tom Belding Nardini *
Harold & Joan Bellmore
Tom & Alyce Benson
Bishop Orchards
Breakwater Books
Patricia & John Bryant *
Donald & Jean Butler
Joan & Bob Carroll *
Rod & Sue Cober
Ned and Connie Cosgrove *
Mrs. Virginia M. G. Crossley
Pamela L. Daddio
Nicholas Day *
Ann T. Delaney
Kim Howland & Michael Dewar
Richard S. DiNardo
William & Susan Dowling
Helen & Steve Downing
Myles & Carol DuBay *
Jim & Cynthia Dwyer *
Dr. Arthur Ebbert, Jr. *
Ida Etherington
Roger & Gail Fabian *
Elizabeth W. Fischer
Sandra & Fred Flatow *
MaryJane & Ron Foster
James & Barbara Francese, Jr.
Gary & Phyllis Gilbert
Mary R. Gill
Thomas M. & Norma S. Ginz
Ronald & Shirley Gironi
Robert B. Gordon
Guilford Funeral Home *
Mr. & Mrs. Robert W. Hard
Joel E. Helander
Martin Hird
Lois Hubbell Reed *
Mrs Harry J. Johnson *
John & Marion Kimberly
Betty & John Kingsbury IV
Priscilla Kirby
Carolyn Kirmss *
David W. Knapp
Jody Folk & William H. Leete
Patricia Littel
Dwight & Maureen Lopes
Stuart M. Low
Monica & William Lynders
Ray Maratea
Linda J McDowell
Patty & Cliff McGuire
Mr. & Mrs. Norton Morrison *
Edith B. Nettleton
Jeffrey Norton
Marjorie & Charles A. O'Malley III *
Laura Page
Stephen & Elizabeth Page
Penny Patch
Mr. & Mrs. Harry G. Reimels *
Raymond & Priscilla Rensis *

Mariner

\$25-\$49

Gail Adamski
Mary & Ned Ahearn *
Mr. & Mrs. G. Ernest Anderson
Adam & Carol Ashman
Robert & Loraine Ashman *
Humbert A. Astredo
Paul & Lesley Bailey-Gates
Cynthia A. Bece *
W. Robert & Janet Beer
Charles L. Biggs *
Rufus B. Bishop
Trudy & Edward Bishop
Dr. Michael & MaryAnn Bracken
C. Frontis & N. Brockwehl
Donna Porritt & Sam Bromage
Sally Brown
Mr. & Mrs. A.C. Bruce
Lynn E. Buhner
Alice T. Bullard
Peter J. Butler
Robert A. Cairns *
Ronald Celotto
James W. Charleton
Clarice Chomich
Christ Church Episcopal
Womens Guild
Mr. & Mrs. Sydney Clark
Pat & Phillip Clarkin *
Congregational Church of
Guilford-Alpha Club
Walter & Virginia Corbiere
Marge & Corky Cordts *
Charles E. & Frances K. Cully
Mary L. Degnan
Marie DePoto
Bob Donahue
Tracey Douglas
Vernon & Marjorie Dudley *
Anna Dwyer
Richard Eckstrom *
John & Dallas Edwards
Nancy & Philip Elderbaum
Mr & Mrs Red Erda
Judie Fine
N. Brockwehl / C. Frontis
Samuel & Jane Fuller
Ms. Emily Gardiner *

Chairman Fred Farnsworth and Director Sally Richards lead the FLB contingent at the annual Guilford Citizen's Day Parade in September. Photo by Joel Helander

Guardian of the Light

\$1000 and up

Ruth Ann & David Beckerman
Gus and Virginia Bodin *
Jane Marcher Foundation
Guido & Diane Petra

Benefactor of the Light

\$500-\$999

Brown's Boat Yard
Cedar Island Marina
Beth Fascitelli
Don Engleman & Susan Froshauer
Hilltop Orchards Inc.
The Lee Company
Robert F. Schumann
Thomas & Gail Tomsich

Patron of the Light

\$250-\$499

Jim Barrow
Beebe Marine, Inc.
Joan Ames Berkowitz *
Eileen & Andrew Eder
Mr & Mrs Fred Farnsworth
Fleischman's
Gateway Terminal
H. Pearce Co.
Herzog Family Fund
Mrs. Roberta M. King
Mr. & Mrs. Everett L. Mac Leman *
Jen & Mike McNiff *
Page-Taft Real Estate
Jacqueline Rice
Sally W. and Frederic M. Richards
Tom & Susan Salice
Marjorie Smith

Lightkeeper

\$100-\$249

Gerard & Kathy Abbatello
Richard D. Amerling
Richard & Barbara Angle, Jr.
Arkwright Inc.
John & Carla Augustyn
Sharon & Donald Baechler
The Baltay Family
Lillian & Robert Barnett
Barbara Bogaert
Dave & Carol Bredbury
Gretchen & Brian Briggs
Brenda & Howard Brody
Mr & Mrs Cameron Brown, Jr.
Frederick F. Bruening *
William M. Cameron Jr.
Carol & Dwight Carlson

Jon & Linda Carr
Curtis & Edward Chittenden
Connecticut Water Company
Marcella H. Davidson
Roger & Regan Dowd
Steven Drew
Dorothy L. duPont
Ellen Benton Fales
Elizabeth J. Fox *
Franks Package Store
Dr. George W. Gilbert
Guilford Boatyards
Guilford Food Center
Guilford Garden Club
Guilford Lakes Elementary School
Guilford Yacht Club
Norman A. Hall *
Nancy & Charles Hammarlund, Jr.
Shirley Hartwell
John Henningson
Alan & Terry Hershey *
Libby & Al Hollingsworth
Dennis Frohlich & Cathy Hopkins
Hugo Dunhill Mailing Lists, Inc.
Elise B. Jack *
Raymond & Barbara Jacobsen
Randy & Marilyn Janeway *
Dave Jepson *
Margaret T.M. Jones
Barbara Shryock Koelle
Jennifer & Kevin Lampus
Marie Landry
Kate & Bill Lee
Vincent T. McManus
Laurel & Walter Mills *
Kathy & Don Milnes
Mr & Mrs. Thomas Mitchell *
Russell H. Norman, Jr. *
Page Hardware
Connie & Bob Peck
Helen & Paul Rice
Mark C. Robinson
Peter & Betsy Russell
Robert N. Sawyer, M.D.
Nancy Newman Schwegler
Susan S. Skehan
Diana M. Sattelberger & James Sligar *
David W. Smith
Mr. Herman Spiegel *
Judy & Jerry Theise
Sea Mist LLC Thimble Island Cruises
Thimble Marine Service
Howard Tuttle, Jr. *
Dorothy Volosin
Mr. & Mrs. Andrew D. Weaver *
Dick Webb

Faulkner's Light Brigade Membership

New Members and Renewals during 2002 and 2003

George & Kay Gaughran
Susan Geist
Louise & William Gilpatrick *
Sue Gnida
Mr. & Mrs. Spencer Gowrie Jr.
Pete & Betty Greenvall
Arlene Hackbarth
Maryanne & Mark Hall
Bill & Nancy Hendricks
Julie & John Herold
Elizabeth V. Horowitz *
Leland & Madeline Hubbard
Donald B. Hyatt
Marian Jacobs
Ted & Rosemary Jadick
Rodney B. Jane & Sandra Lane
Henk Jansen
Gail A. Jewiss *
Robert G. Johnson
Mr. & Mrs. Kevin Johnston *
Mr. & Mrs. Francis L. Karsmarski
Augustus & Barbara Kellogg
Roger & Mary Jane Kelsey
Francis J. Ketchale
Mr. & Mrs. Erwin F. Kobs *
Demie & Drew Kufta
Jane & James Kurfees
Roger D. Larson
Robert J. Lawrence *
W. Harmon Leete *
William Levesh *
Robert J. Light
Elizabeth Lowe
David Lee & Louisa Lundeborg
John & Cynthia Magee
Mr. & Mrs. Walter Mahon
Frank Maiale *
Mannix Chevrolet-Pontiac
Nancy & Robert Marcella
Robert & Mary Jo McDonald
Mr. & Mrs. K. Stephen Meader
Dwon & Joy Miller
Mr. & Mrs. C. Moran
Priscilla D. Morse
CDR Donald C. Mozzochi
USCG (ret.)
Ruth & Marshall Neale *
Murray Newton *
Barbara & Joseph Nugent
Charles & Catherine Offredri
Sally & Robert O'Such
Zenna Pappacoda
Raymond Paquette
Mr. & Mrs. William Park
Deborah Peluse
Kathleen & James Perkins
Mary & James Perkins
Tom Pregman
Nick & Joan Rawlings
Harding Reemsnyder
Ron & Mary Repetti
Janet V. Roberts
Virginia Rogers
Walter & Shirley Sabine
Robert & Constance Scott
Albert & Barbara Sheppard
Richard W. Simpson
Mary M. Smith
Reeves Spencer
Priscilla Sperry *
Carter Stilson

Anna & John Sullivan *
Jan W. Tarrant
Henry & Evelynne Tichy *
John & June Torino *
Total Health Center
George B. Uihlein
Fred Ulbrich, Jr.
Fred Volkmar M.D.
Beryl B. Weinstein
Richard & Carol Werle
Ruth Woodruff
John E. Woodward, Jr.
Mr. & Mrs. Clyde Work
Jean Young

Friend \$10-\$24

Armand & Jeannine Amendola
Helen E. Anderson *
Peter A. Banca *
John C. Barker *
Norman & Elizabeth Barnes, Jr.
Mr. & Mrs. Robert Bendick
Edwin & Kasha Benton
Roger W. Benton
Ellen Bernstein *
Leonor G. Bloomer
Susan & Herbert Burstein
Capt. Charles Pond Society, C.A.R. *
Charles & Ginny Carter
Ruth R. Chittenden *
Mae B. Christie
Gale M. Creighton
Kathi Croce
Robert Cumming
Donald A. Dauphinais
Lucian DeLucia*
Ron & Marianne DeMartino *
Jeremy D'Entremont
Marlene P. DeSanto
Sam Downs Family
May-Elinor Dudley *
Doug & Audrey Eisenlohr, Sr.
Philip Evans *
Elizabeth Gardner
Bud & Marge Gaudio
Madelaine Goldish-DeSanto
Lawrence B. Grew
Erwin C. Griffiths
Russell B. Griswold
Mary Hallenbeck *
M. John Hamer *
Doris & Ray Handy
Raymond W. Hencir
Tom Hettinger *
Vida L. Holzinger *
Eugene C. Hubbard
Pamela S. Hudak *
Margaret Iacobellis
Ann & Walser Janeway
Joan Churchward Jenkins *
Barbara K. Johnson
Patrick Kearny *
Emil & Gerlinde Kehlenbach
Robert Kirby *
Julius & Madelyn Kmetzo *
Pam & Gary Knowles
Bill Kolodnicki

John Kreider
Carlene Kulisch
Debra Kay Levi
Carol & William LiPuma *
Rev. Bradford B. Locke, Jr.
Shirley A. Mangler
Alex Marganski *
Nancy & David Mathews *
Mrs Ronald McCulloch
Roderick & Barbara McLennan
Jean G. Meiselman
Frances Metzler
Mr & Mrs. William J. Mulligan
Pauline & Fred Murphy
Ruth A. Nettleton *
Polly Newton *
Paul Odegaard *
Priscilla D. Oliver
Betty Page
Liberty & Richard Page
Barry & Liz Pearson
Patricia Pitkin-Chapman
Joan P. Platner
Susan & David Priest
Diane & Robert Richard *
Polly & Norb Rioux
Jim & Gillian Rose
Diane Roth
Carol C. Rotman *
Harriet Sayre *
Beverly Schreiber
Jean H. Scott
Ann E. Sottery
Patricia Spencer
Kim & Douglas Stumpe
Janice G. Teft
Elizabeth N. Theiss
David & Gail Thomas
Janet & George Triebel
Donna Wade
Bruce & Beverly Waters *
Marjorie E. Williams
Amy M. Wininger

Senior/Student \$5-\$9

Henry P. Bakewell, Jr. *
C. Allan Borchert
Phoebe Bruck
Louise Carey
Vivian Chapin
June C. Clark *
Hope and Bill Cordts
Nancy & Glen Dean
Joel B. Fairfax
Dr. Harlan B. Hamilton
Mary Ingram
Ruth Kurle
Thomas Mangan
John Moffit
Charlotte Mowrey
Mr. & Mrs. Edward Newton
Doris & Carl Olovson
Jennie Perkins
Molly Perkins
Mr. & Mrs. J.A. Perkins, Sr.
Linda Smith-Criddle
Dr. & Mrs. Terry P. Weaver

Faulkner's Fashions



You can now make a fashion statement as well as showing the world your commitment to preserving Faulkner's Light by wearing a distinctive Faulkner's Light Brigade tee shirt or classic polo shirt.

The tee shirt is available in ash light blue, light green or sand and is priced at \$16.

Sizes are M,L, XL and XXL.

The polo shirt comes in navy or hunter green and is priced at \$29. Sizes are S,M, L, XL and XXL.

Both are available at Fleishman's Department Store in Guilford or you can order by sending a check payable to "FLB" to

Faulkner's Light Brigade
c/o Dan Coraluzzi,
303 Schoolside Lane,
Guilford, CT. 06437.

Add \$3.50 for postage and handling. If you have any questions call Dan at 203-453-1991.

All proceeds benefit FLB.

Corporate Matching Gifts

Aetna
Pfizer
SBC Corporation
SNET
United Technologies

Memorial Gifts

Rufus B. Bishop
Ruth S. Bishop
Frank Brown
John Gray
Jack Jepson
Albert Konopacke
Roger D. Larson
Carol Rotman
Maria J. Schmidt
Eleanor Wolf

FAULKNER'S LIGHT BRIGADE

A Commission of the Guilford Preservation Alliance

P.O. Box 199
Guilford, CT 06437



Non-Profit Org.
U.S. Postage
PAID
Permit No. 6
Guilford, CT

Return Service
Requested

The Faulkner's Island Open House will take place Sept. 18th and 19th. Free and open to the public (see page 5) Photo by Rob Beecher

For information, please call (203) 453-8400 and leave a message.

FAULKNER'S LIGHT BRIGADE—A Commission of the Guilford Preservation Alliance

BOARD OF DIRECTORS

Chairman: Fred Farnsworth	Vice Chairman: Joe Arnold	Treasurer: Ned Cosgrove	Secretary: Margaret Iacobellis	Staff: Ann Delaney
Board Members			Membership Chairman:	
Gustaf R. Bodin	Richard S. DiNardo	Guido L. Petra	Steve Worden	
Ann Delaney	Jody Folk	John T. Pohlman	Chairman Emeritus:	
Lewis S. DeSanto, Jr.	Walter Mills	Robert Walsh	Joel Helander	
	Sally Richards			



Published by Faulkner's Light Brigade
P.O. Box 199, Guilford, CT 06437

Richard S. DiNardo, Editor
Mary Repetti, Graphic Design
Lyrob Graphics, Typesetting
Rob Stevens, Printing

Contributions to the Brigade are tax deductible

Checks should be made payable to: **The Faulkner's Light Brigade** C/O The Guilford Preservation Alliance
(FLB - GPA) and mailed to: P. O. Box 199, Guilford, CT 06437



- | | | | |
|--------------------------------------------------------------------------|----------------------------------------------------------------------|---------------------------------------------------------|-------------------------------------------------------------|
| <input type="checkbox"/> Guardian of the Light
\$1,000 and up. | <input type="checkbox"/> Patron of the Light
\$250 - \$499 | <input type="checkbox"/> Beaconer
\$50 - \$99 | <input type="checkbox"/> Friend
\$10 - \$24 |
| <input type="checkbox"/> Benefactor of the Light
\$500 - \$999 | <input type="checkbox"/> Lightkeeper
\$100 - \$249 | <input type="checkbox"/> Mariner
\$25 - \$49 | <input type="checkbox"/> Senior or Student \$5 - \$9 |

Name: _____ Phone: _____

Address: _____

- | | |
|---------------------------------------------------------------------------------|-----------------------------------------------------------------------|
| <input type="checkbox"/> New Membership | <input type="checkbox"/> Membership Renewal |
| <input type="checkbox"/> I am interested in helping the Brigade as a volunteer. | <input type="checkbox"/> Enclosed is my company's matching gift form. |